

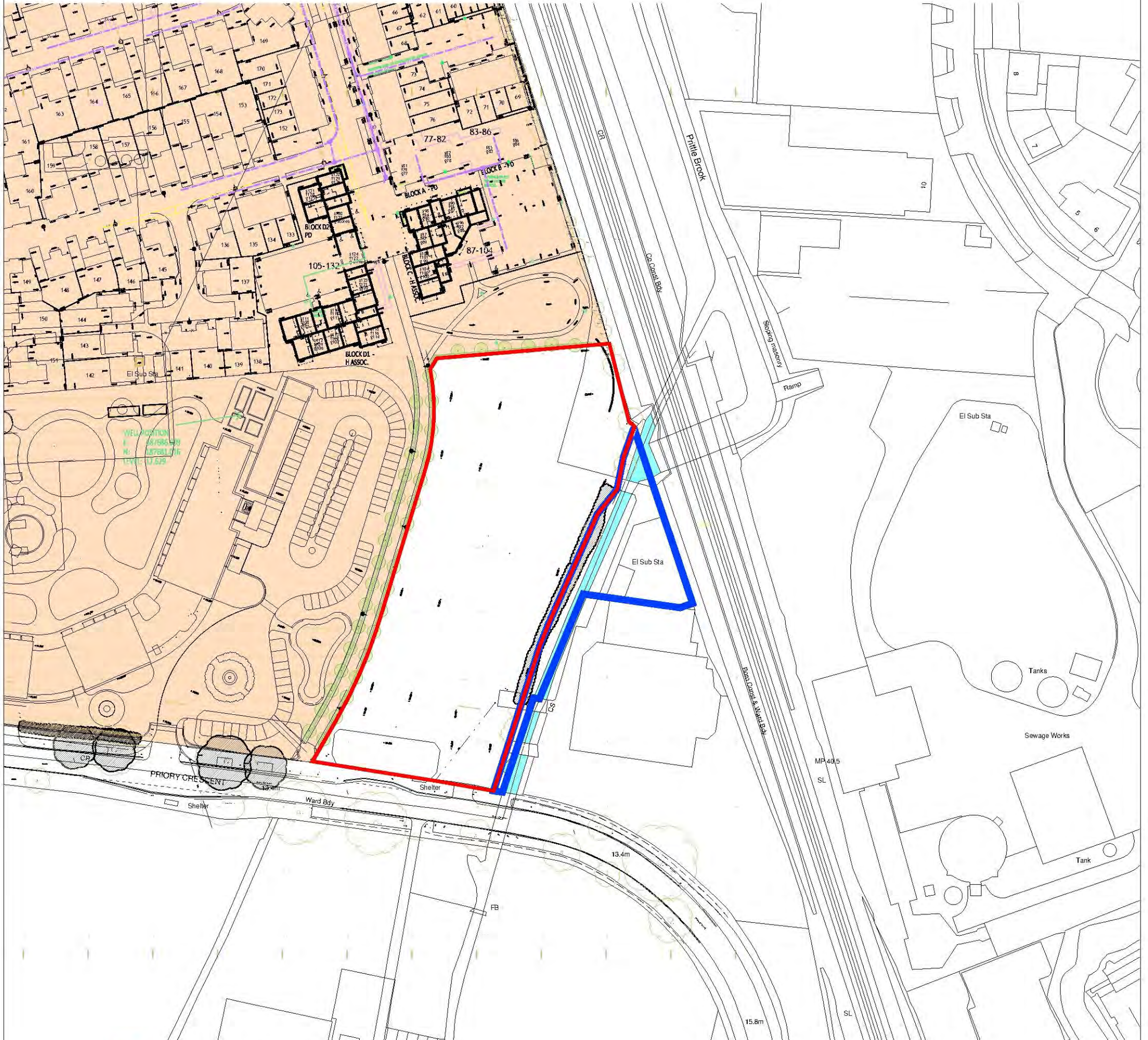

SUBJECT TO SITE SURVEY, CONFIRMATION OF LEGAL BOUNDARIES, SITE CONSTRAINTS & HIGHWAYS

REDLINE AREA 7,430 SQM; 1.836 ACRES; 0.744 HECTARES



-  DENOTES EXTENT OF PLANNING APPLICATION BOUNDARY
-  DENOTES EXTENT OF LAND UNDER THE OWNERSHIP OF THE APPLICANT
-  DENOTES EXTENT OF LAND UNDER CONSTRUCTION BY OTHERS



Project Title	PROPOSED ALDI FOOD STORE		
	EKCO BUSINESS PARK PRIORY CRESCENT SOUTHEND-on-SEA SS2 6PP		
Client	ALDI STORES LIMITED - CHELMSFORD		
Status	PLANNING		
Scale	1:1250	Drawing Size	A3
Date	05.09.18	Drawn By	JPG
		Checked	-

Rev	Date	Description	Rev By	CHK'd By
-	-	-	-	-
Drawing Title		LOCATION PLAN		
Job-Dwg No		2238-CHE-100		Rev -
<input type="checkbox"/> 2 St. Johns North, Wakefield, WF1 30A t. 01924 291800 <input type="checkbox"/> Carvers Warehouse, 77 Dale Street, Manchester, M1 2HG t. 0161 2388555 <input checked="" type="checkbox"/> The Old Rectory, 79 High Street, Newport Pagnell, MK16 8AB t. 01908 211577 <input type="checkbox"/> 101 London Road, Reading, RG1 5BY t. 0118 9507700 <input type="checkbox"/> 10 Gees Court, St Christophers Place, London, W1U 1JJ t. 0207 4091215				
 www.harrispartnership.com				

